

Übung zur Unabhängigkeit der Finger & Triller-Übung

Rechte Hand

Anne-Sophie Noeske
Panagiotis Linakis

23

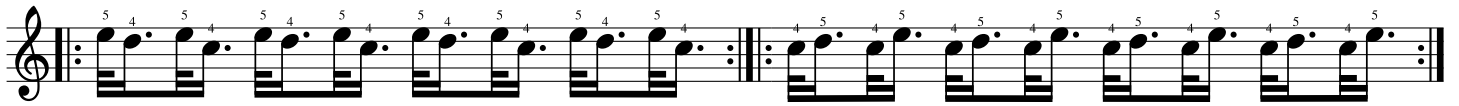

25

26

27

28

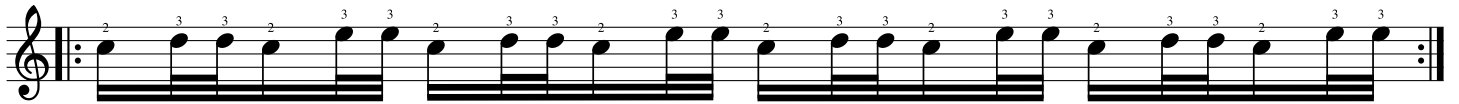

29

30

31

32

34

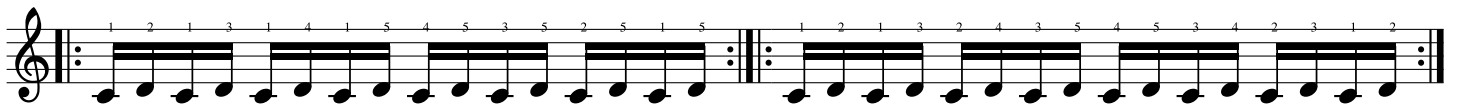

36

38

40

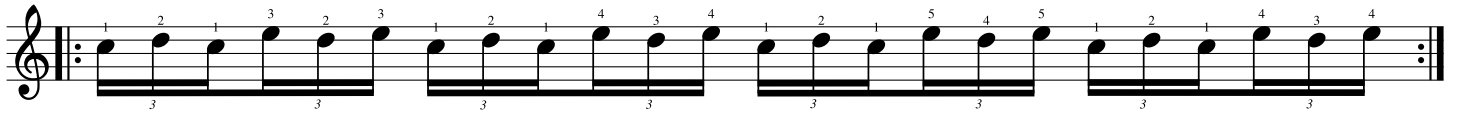

41

42

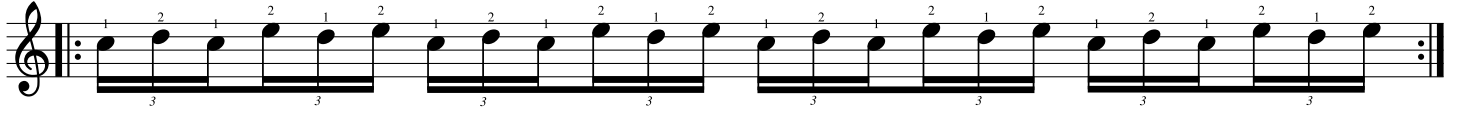

43

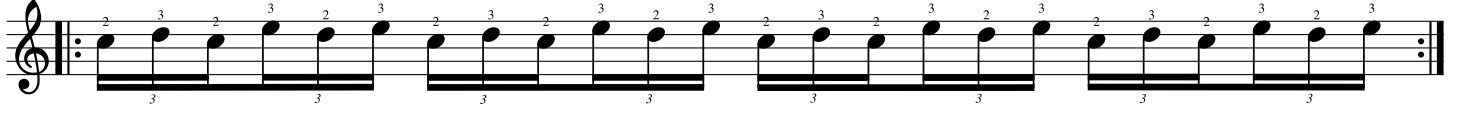

44

45

46

47

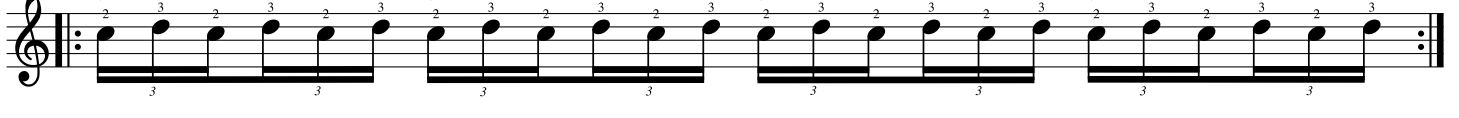

48

49

50

51

52

53

54

55

57

58

59

60

61

62

64

65

66

67

68

69

70

71

72

73

75

3 2 1 2 1 2 1 2 1 2 1 2 1 2 1 2 1 2 3 2 3 2 3 2 3 2 3 2 3 2 3

77

3 4 3 4 3 4 3 4 3 4 3 4 3 4 3 4 4 5 4 5 4 5 4 5 4 5 4 5 4 5 4 5

79

80

81